

Level 4

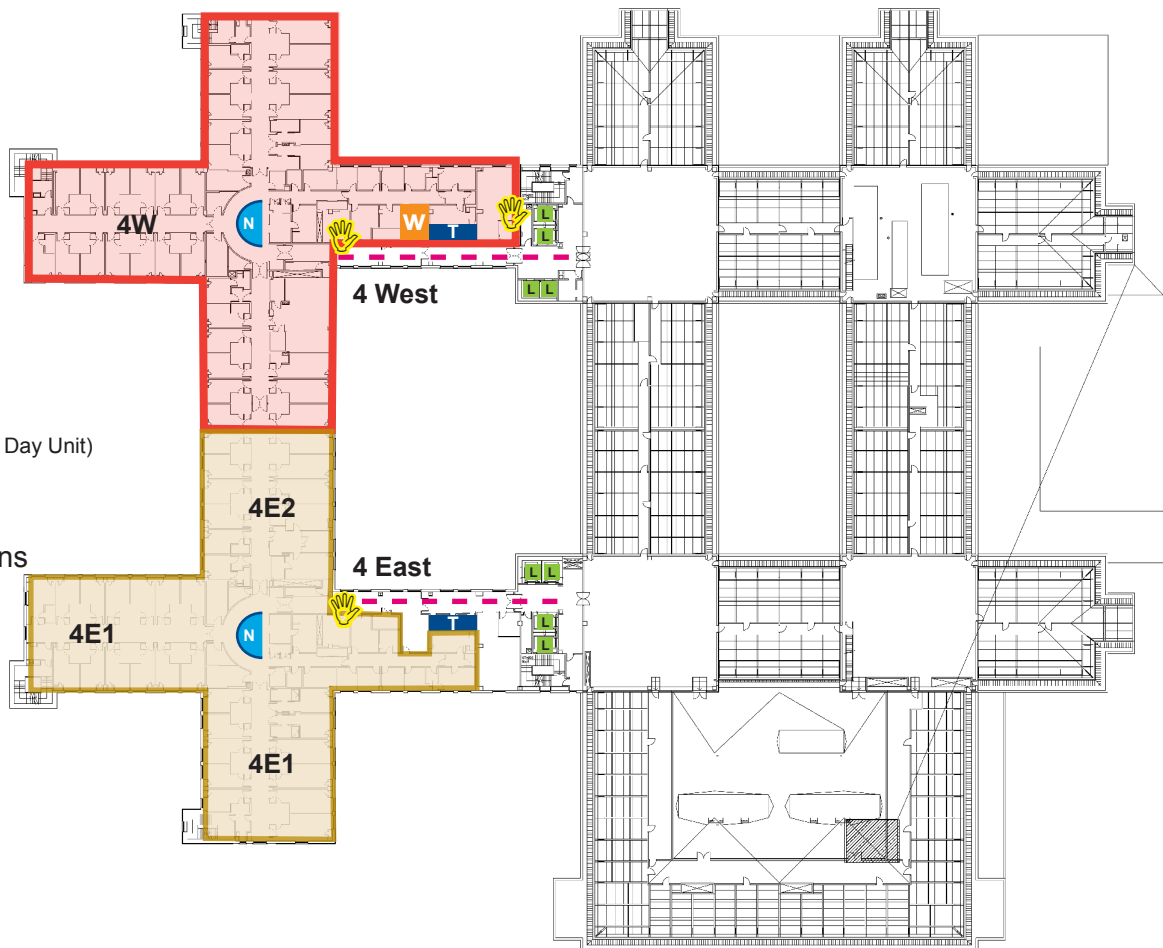

- 4E1** Ward 4 East (General Surgery)
- 4E2** Ward 4 East (Orthopaedics)
- 4W** Ward 4 West (Surgical Day Unit)

- N** Nurses station
- Hand hygiene stations**
- W** Patient waiting area
- T** Toilets
- L** Lifts
- Main corridors

All other unmarked areas are staff only